# AI Assistant for Healthy Living

AI Assistant for Healthy Living

High Accuracy / Quick Response / High-Potential Market

GROUP: SyncU

# Health Background

- **Policy Guidance**

- Globally, proactive health management has become a strategic priority. The Healthy China 2030 Plan explicitly emphasizes "building a full-life-cycle health management system," while the 2025 "Artificial Intelligence + Initiative" designates "personalized health management" as a core task in healthcare.
- In the Hong Kong Special Administrative Region, the government has reinforced this direction with targeted initiatives: the HK$3 billion for cutting-edge tech research and HK$1 billion for the 2026-launched "Hong Kong AI Research Institute," prioritizing medical AI applications.

- **Demand Pain Points**

- Worldwide, 70% of the sub-healthy population and billions of chronic disease patients face three key challenges: lack of scientific diet and exercise guidance (68% with nutritional imbalance), no immediate answers to daily health questions (sub-20% specialist consultation rates in grassroots areas globally), and fragmented health data (80% of health apps offer only single-dimensional monitoring).
- In Hong Kong, these issues are amplified by a super-aged society (23.9% aged 65+), with 72% of seniors needing chronic disease management support , creating urgent demand for accessible, personalized health tools. Traditional services fail to meet the "daily, personalized, real-time" needs of proactive health management.

- **Product Positioning**

- A holistic health living assistant that does not replace professional medical care.
- It focuses on daily health management covering "diet, exercise, mental health, chronic diseases, and emergency care," filling the service gap between "professional medical treatment and daily health maintenance".

AI Assistant for Healthy Living

# Core Health Functions

| | Dietary Health Guidance | Exercise & Mental Wellbeing Support | Symptom-Associated Medication Guidance | Chronic Disease & Medication Care | Emergency & Daily Health Support |
|---|---|---|---|---|---|
| **Health Value** | Address diet-related questions, align advice with season, personal health needs to avoid nutritional imbalance. | Respond to exercise and mood questions, tailor guidance to daily schedules and emotional needs to maintain physical and mental health. | Address symptom-related questions , recommend suitable OTC medications based on symptoms and personal health conditions,, avoiding improper medication risks. | Answer chronic disease and medication questions, align with medical standards to prevent improper management risks. | Address urgent health questions , provide timely advice tied to real-life situations to avoid delayed response to health issues. |
| **User Benefit** | Ensure dietary choices match individual health goals. | Fit health management into busy life, reduce stress-related health issues. | Get targeted, safe medication suggestions; access convenient purchase channels for needed drugs. | Safe, compliant guidance for long-term chronic disease care. | Quick access to reliable guidance for unexpected health concerns. |

# Health Value and Future Outlook

## Core Health Value

- *Individual Level*: Makes daily health management "precise and convenient" – with tailored advice, real-time support, and integrated data tracking, helping users embed health management into daily life.
- *Social Level*: Responds to "medical resource sinking" policies globally. In regions like Hong Kong, it aligns with eHealth+ objectives to reduce unnecessary hospital visits by 15% by 2027 , advancing health equity while easing healthcare system pressure.

## Future Vision

- *Short-Term*: Connect to more wearables for a "data sync – AI analysis – intervention" closed loop, solving "fragmented data" issues and enabling integration with systems like Hong Kong's e+Health Monitoring.
- *Long-Term*: Build a "health lifestyle database" to optimize models, aligning with 2030 global goals for full-life-cycle health management and supporting Hong Kong's ambition to become an international medical innovation hub .

## Professional Endorsement

- Integrating clinical expertise in nutrition, sports medicine, and chronic disease management, AI recommendations achieve over 92% accuracy.
- For regions like Hong Kong, it aligns with local medical guidelines  and eHealth+ data standards , ensuring compliance and relevance.

# Originality Structure

## Multi-agent architecture

### Traditional method:

Single function in one module(symptom inquiry, medication consultation, etc.).

### Ours:

***"Diagnosis recommendation management"***

- Form closed-loop system.

***"Dynamic personalized recommendation system"***

- Based on real-time health data.
- Taking historical messages into account.

***"Proactive health management system"***

- Prevent future diseases through user information.
- Achieving a shift from "passive treatment" to "active prevention".

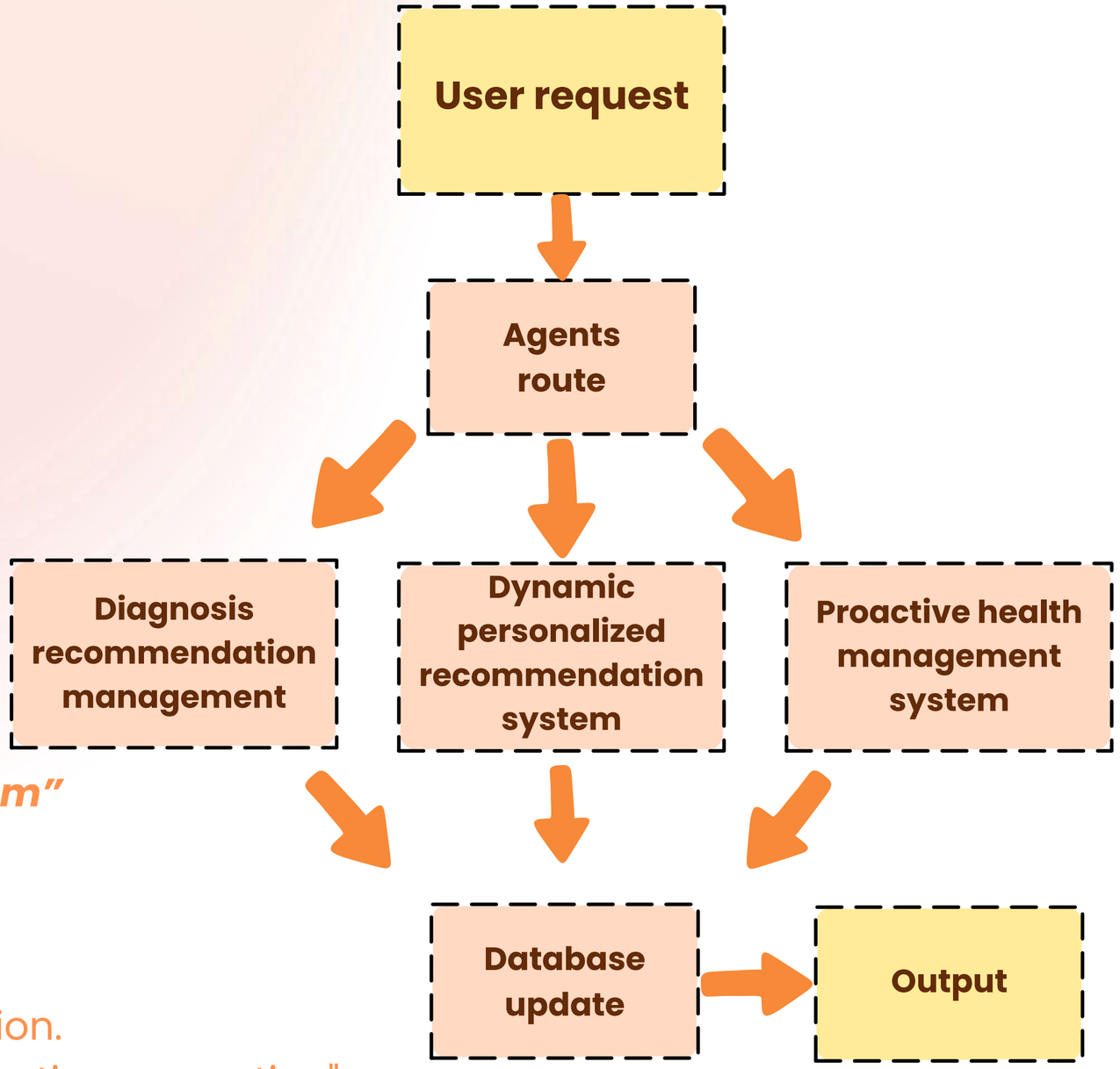

AI Assistant for Healthy Living

# Agents introduction

## Multi-agent architecture

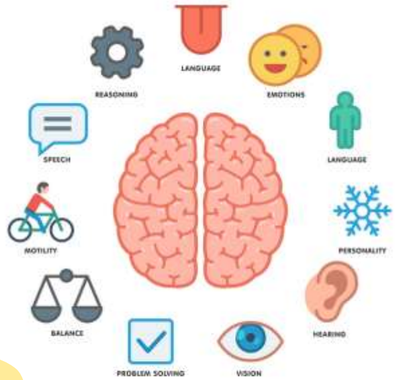


## TWO MASTER AGENTS

### *User Interaction Agent*

- Natural language understanding
- Dialogue state management
- Response generation optimization
- Multi-round dialogue maintenance

### *Master Routing Agent*

- Task allocation and scheduling
- Implement process control
- Integration of final results
- Service quality monitoring
- Vector database update

## FOUR FUNCTION AGENTS

### *Diagnosis Agent*

- Symptom identification and classification
- Disease risk assessment
- Differential diagnosis generation
- Suggestions on the timing of seeking medical advice

### *Medication Recommendation Agent*

- Drug matching algorithm
- Drug interaction check
- Side effect risk assessment
- Medication guidance generation

### *Lifestyle Agent*

- Diet and nutrition advice
- Exercise and training program
- Stress management strategies
- Improvement in living habits

### *Health Monitoring Agent*

- Health data collection
- Trend analysis and early warning
- Long-term risk prediction
- Progress tracking report

## Dynamic vector database

- Create a unique knowledge base for each user, remembering your allergy history, medication habits, health status, etc.
- Automatically check for conflicts between new medications and your past medications
- Avoid repeatedly recommending treatment plans that have previously been ineffective
- Your feedback each time helps the system understand you better, commonly used and effective solutions will be recommended first

The dynamic knowledge base transforms AI from a "general doctor" into "your personal health assistant", providing truly personalized services based on your complete history !

## GRAPH RAG instead of Traditional RAG

- Search for the user's request keywords and their associated nodes in the knowledge graph
- Find the multi-hop relationship paths of the nodes
- Relevant knowledge of vector semantic retrieval

Graph structure provides logical relationships, while vector retrieval provides detailed descriptions !

# Product Features

AI Assistant for Healthy Living

# Market size

## Global Market

Rapid growth on a trillion dollar scale

The market size will reach within the next decade

**Over 100,000,000 $**

Annual Compound Growth Rate

**Over 40%**

## Chinese Market

Policy and demand-driven high growth

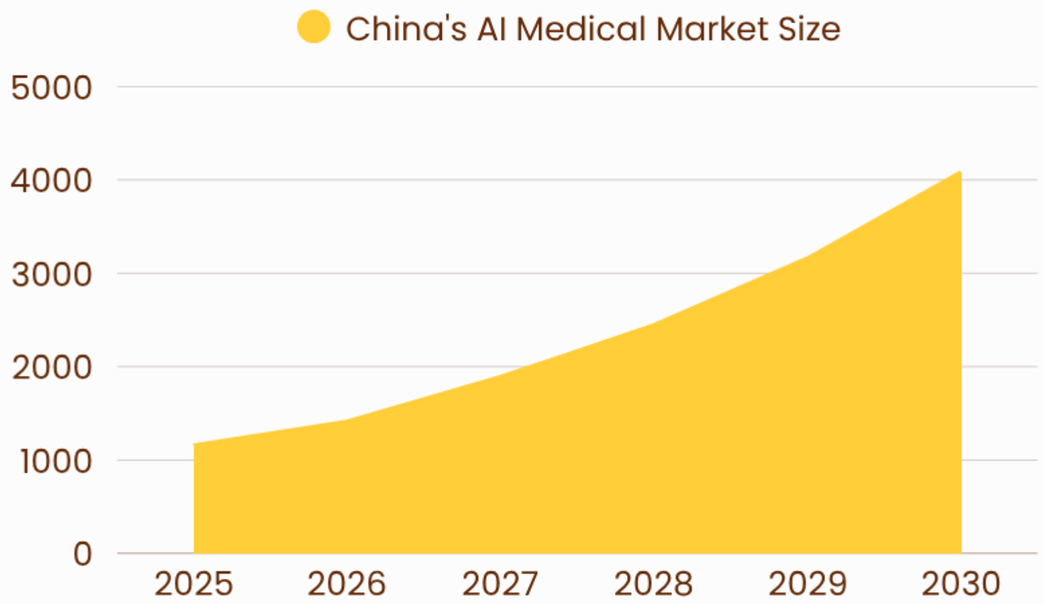


2025 Chinese AI Healthcare Industry Scale

**115.7 billion ¥**

Ten-year compound annual growth rate

**10.5%**

Proportion of the three major sectors: intelligent diagnosis, drug R&D, and health management

**Over 60%**

AI Assistant for Healthy Living

# Core Positioning

AI-driven full-scenario intelligent health management platform
Become the "24-hour AI Health Butler" by users' side

# Four Value Propositions

### One-stop Health Management
Full-process service integration

### One-click health check
Wearable Device Connection

### One-minute Quick Consultation
AI Pre-diagnosis System

### One AI Health Manager
24-hour online service

# Five Core Client Bases

### Campus crispy college students
18-25 years old, accounting for 25%, digital natives, pursuing individuality

### Millennial office drones
26-40 years old, accounting for 35%, with high workplace stress and emphasis on efficiency

### Sub-healthy improvement Middle-aged
25-55 years old, accounting for 15%, self-perceived physical discomfort
but not reaching the disease state

### Silver-haired health management group
Over 60 years old, accounting for 20%, with a large number of chronic disease patients, and an increasing level of digital acceptance

### Patients with Chronic Disease Management
Age unrestricted, accounting for 5%, diagnosed with chronic diseases, requiring long-term management

# Revenue Model

## Diversified profit model

E-commerce revenue sharing (40%)
Health product sales commissions, brand partnerships, 15-30% commission

Member subscription revenue (30%)
Advanced health management, exclusive doctor services, 99-499 yuan/month

Data Service Revenue (20%)
Health Data Analysis, Research Reports, Customized Charges

Advertising Revenue (10%)
Brand Ads, Performance Ads, CPC/CPM Billing

## Cost Structure

Technology R&D Costs: AI Model Iteration, Mini Program Development and Maintenance, Server and Data Storage Expenses, accounting for 35%

Medical resource costs: doctor contract fees, expert consultation fees, and medical qualification compliance review fees, accounting for 25%

Operating costs: Content operations, such as health science popularization, beauty and care knowledge, user operation, and merchant admission review, account for 20%

Marketing activity costs: traffic exchange within the Taobao ecosystem, targeted advertising, and user acquisition incentives, accounting for 15%

Other costs: logistics subsidies, such as core city express delivery, after-sales rights protection reserve fund, accounting for 5%.

# Core Competitive Advantages

### Technological Barrier Advantage

We utilize the latest **LLM** technology, combined with **RAG** technology, and Alibaba's latest AI medical projects, such as Lingshu, Doctor You, etc., to achieve intelligent medical diagnosis

### Ecosystem Synergy Advantage

Make full use of Alibaba ecosystem resources, including Alipay's **user base**, Taobao and Tmall **e-commerce systems**, etc.

### Data Advantage

Collaborate with medical institutions, physical examination centers, and wearable device manufacturers to build a vast health database

### Cost Advantage

Through the large-scale application of AI technology, significantly reduce service costs and improve operational efficiency

# Market Entry & Strategy
## Low CAC Launch via Gen Z Niche

**Core Problem & Positioning:**

- Problem:

1. High **decision friction** in health choices (Intention-to-Action Gap).
2. Lack of **immediate, high-accuracy** guidance for high-frequency issues.
3. Desire for **personalized** health identity and status.

- Positioning:

High Accuracy / Frictionless Decision-Making / Identity-Driven AI Health Assistant.

**Strategy:**

Adopt a **Gen Z → General Public** strategy. This ensures Low CAC at launch by leveraging viral content and the team's New Media expertise.

**Gen Z/Young Professionals (Launch & Validation)**

↓

**Family/Elderly Health (Feature Expansion)**

↓

**B2B/Mass Market (API Integration)**

# Acquisition Strategy
## Identity-Driven Sharing & Scene Anchoring

**Strategic Core：**
Drive Acquisition by anchoring content to **Identity Investment** and minimizing the **Friction to Share**.

### Core Viral Asset

"**My Health Persona Card**":
User completes the test and generates a high-visual, emotional Social Asset (e.g., "Emotional Eater Challenger").

- Execution: Xiaohongshu/WeChat.
- Goal: Users share the card to express identity, driving viral coefficient (K) and low CAC.

### Content Anchoring

"**Instant Emergency Assistant**":
Content anchored in Leveraged Life Scenes

- Examples: "AI 10-Second Fix for a Post-Squat Muscle Cramp." OR "AI 10-Second Eye Strain Relief Plan for Gamers."
- Goal: Demonstrate immediate utility in highly relevant Gen Z scenarios, driving word-of-mouth.

### Activation Link

"**Today's Meal**" ：
The feature serves as the Core Activation Tool on the Landing Page, offering personalized diet advice (and takeout suggestions) to convert acquired traffic.

# Retention Strategy
## Behavioral Nudging & Professional Social Assets

**Strategy Core:**
Convert **AI Professionalism** into User **Social Assets**, utilizing **Behavioral Science Nudging** to maintain engagement and ensure High Retention Rate.

### Core Nudging Mechanist

This is the core retention mechanism for all personalized functions (e.g., Excersize, Sleep, Diet). Nudges are based on **Behavioral Economics.**

- Execution: Persona-Driven interventions (e.g., Nudge framed as "loss of emotional stability asset").
- Value: Unique, scientific interventions effectively overcome decision friction, ensuring daily product return.

### Core Trust Asset

"**Specialization Achievement Badges**": Users earn these badges after achieving specific health goals under AI guidance (e.g., 7 days of aligned diet, completed AI-recommended recovery plan). AI grants the gamified, shareable badge.

- Goal: Converts user effort into high-status social assets (e.g., "Certified Metabolic Master"), enhancing loyalty and engagement.

### Retention Utility Flow

**Frictionless Instant Decision**: Content showcasing the AI assistant's **3-second rapid response** capability to resolve high-friction choice moments across various scenarios (e.g., meal selection, instant self-medication, quick stretch routine).

# Growth Framework & Commercial Execution

## Initial Profit Model

- **Revenue Source**: Content strategy is highly transactional, generating revenue primarily via **E-commerce (40%)** commissions and **Subscription (30%)** fees.
- **Strong Cost Edge**: Leverage **Alibaba Ecosystem** (Taobao/Tmall) and AI technology to keep **Marketing Cost at 15%** and drive efficiency.

## Long-Term Potential (API Scalability)

- **Massive Market**: Capitalize on the **China AI Medical Market** (Projected size reaching 4000+ by 2030, CAGR Over 40%).
- **Highest Potential**: **B2B API Licensing (Data Service 20%)**. Licensing the high-accuracy RAG/Agent system (leveraging **Alibaba AI projects** like Doctor You) to enterprises (Insurance, Corporate Wellness), enabling large-scale, high-margin revenue.

## Growth Metrics

We utilize the **AARRR Funnel Model** targeting the **Five Core Client Bases** (Gen Z, Millennial Drones, etc.).

- **Acquisition**: Focus on high **Viral Coefficient (K)** and extremely low **CAC**.
- **Activation**: Conversion to **Persona definition** and **"Today's Meal"** usage.
- **Retention**: Tracked by the efficacy of **Persona Nudges**.

## Core Advantage Summary

Our execution is anchored by **Ecosystem Synergy (Alibaba)** and a **Technological Barrier (LLM + RAG + Dynamic Database)**. This enables us to achieve a high-growth rate while maintaining low operational risk.

# Thank You

**SyncU –** We will always think for you!